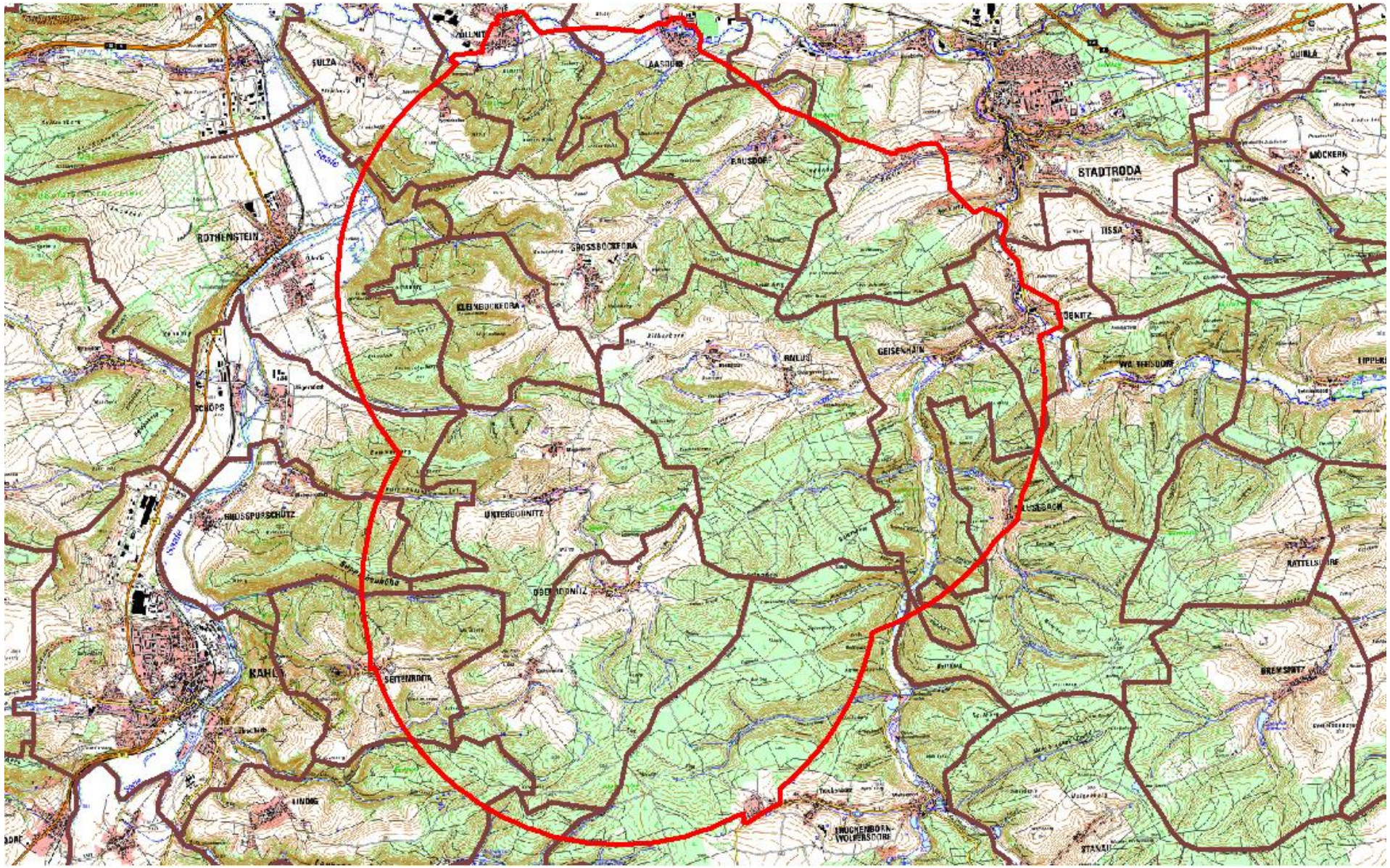Anlage 3 zur Allgemeinverfügung TG/523-11-V-70/21 vom 01.04.2021